

ALTO SAX

ALONE

ARR CURNOW

$\text{♩} = 120$

Ⓔ TEMPO

4

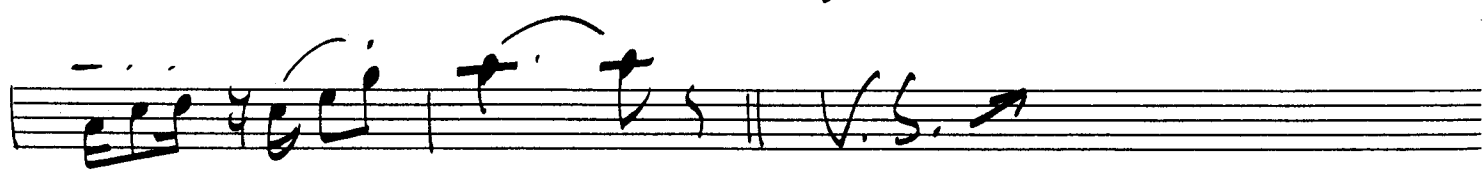
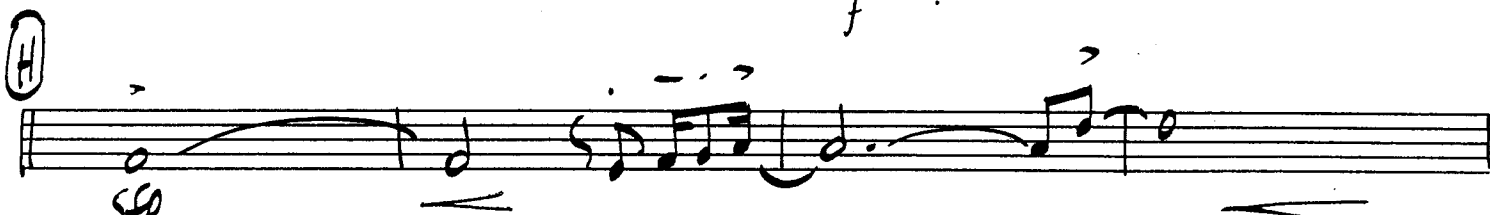
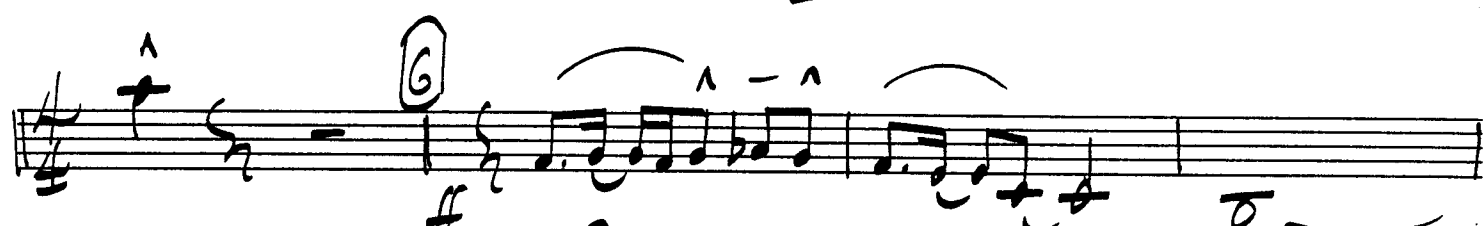
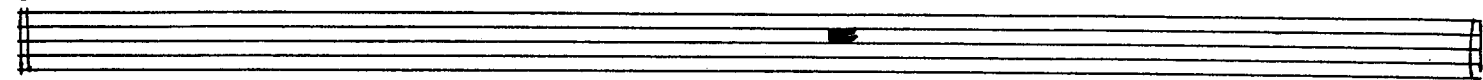

TEMPO

5 DOUBLE X (JAZZ)

6 1/2 TIME (ROCK) *fff*

7 TEMPO

1st TENOR SAX

ALONE

ARR CURNOW

♩ = 120

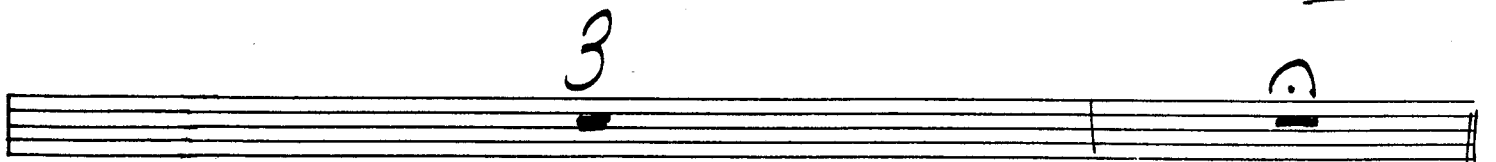
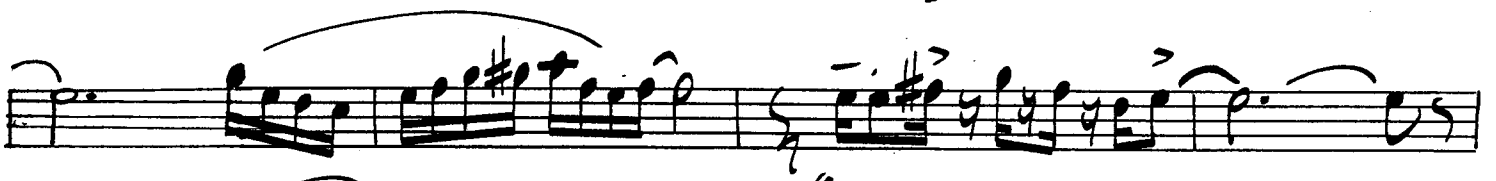
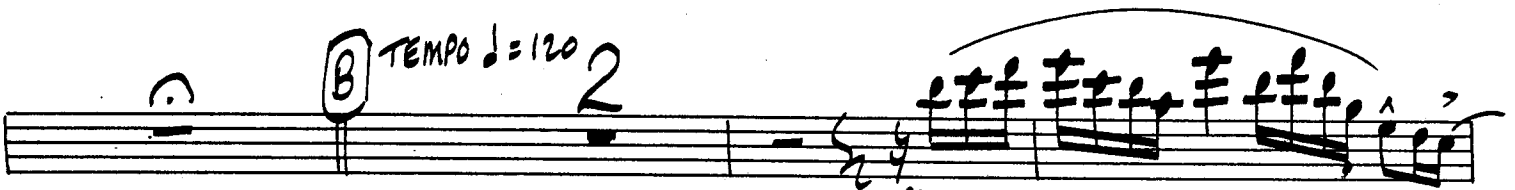
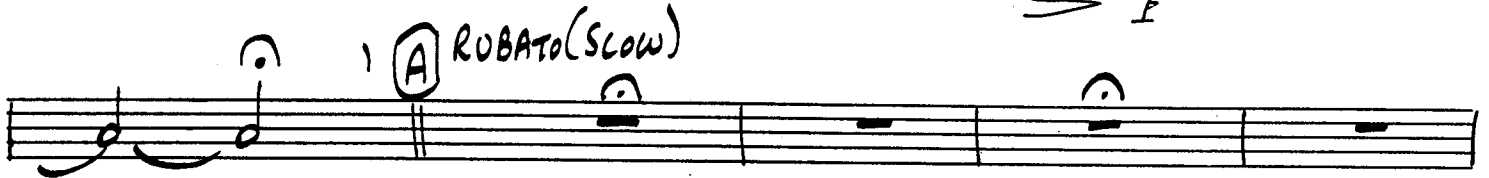

RIT.

NIVVO MUSIC PUBLICATIONS

© 1972 Hip Pickles Music

INTERNATIONAL ASSOCIATION OF MUSIC PUBLISHERS

4th TENOR SAX

(OPTIONAL FOR 1ST BARITONE)

ALONE

ROBERT CURNOW

$\text{♩} = 120$

A *ff* *RUBATO-SLOW* *p* *RIT.*

B $\text{♩} = 120$ *ff*

C *ff*

D *ff*

V.S.

WORLD MUSIC PUBLICATIONS

SOLE SELLING AGENT

© 1972 Hip Pickles Music

INTERNATIONAL COPYRIGHT SECURED

E (TEMPO)

V.S.

J (DOUBLE X-JAZZ)

K

L

M (TEMPO)

1st BARITONE SAX

ALONE

ARR CURNOW

$\text{♩} = 120$

A RUBATO (SLOW)

B $\text{♩} = 120$

C

D

V.S. →

F

f

3

G

f

6

H

sf

I

f

DOUBLEX (JAZZ)

pp

2

K $\frac{1}{2}x$ $\sharp F$ \sharp 5

C 4 4

M TEMPO 2 3 RIT. \sharp

\sharp \sharp \sharp

2nd BARITONE SAX

ARR CURNOW

ALONE

$\text{♩} = 120$

A RUBATO (SLOW) *f*

B $\text{♩} = 120$ 2 *mf* *f*

D 3 *RIT.* *V.S.*

 **WORLD MUSIC PUBLICATIONS**

SOLE SELLING AGENT

© 1972 Hip Pickles Music

INTERNATIONAL COPYRIGHT SECURED

Tempo
E#

2

F

2
4

G

2

F#

3

I

2
4

V.S. →

BARI II

J DOUBLE X (Jazz)

K 1/2 X (Rock)

C

RIT....

M TEMPO

⑤ TEMPO

J DOUBLE X (JAZZ)

K 1/2 X (ROCK)

M TEMPO DR

1st TRUMPET

ALONE

ARR CURNOW

$\text{♩} = 120$

#

A RUBATO

B TEMPO $\text{♩} = 120$

3

sfz

C

#

5

D

#

mp

E RIT... TEMPO

2

4

F

f

3

#

4/4

2

G

6

#

4/4

2

H

sfz

#

4/4

2

I

f

DOUBLEX (JAZZ)

#

4/4

2

pp

2nd TRUMPET

ALONE

ARR CURNOW

♩ = 120

#

A RUBATO

B ♩ = 120

3 sfz

C

D

E RIT... TEMPO

(K) $\frac{1}{2}x$ (Rock) ff

9 2

mf RIT....

(M) TEMPO

3rd TRUMPET

ALONE

ARR CURNOW

♩ = 120

Handwritten annotations in the score include:
- **A RUBATO**: Located above the second staff.
- **B TEMPO**: Located above the third staff.
- **C sfz**: Located below the third staff.
- **D ff**: Located below the sixth staff.
- **E TEMPO**: Located below the eighth staff.
- **lead**: Located above the third staff.
- **RIT.**: Located above the eighth staff.
- **ff**: Multiple instances of fortissimo markings throughout the score.

WORLD MUSIC PUBLICATIONS

SOLE SELLING AGENT

© 1972 Hip Pickles Music

INTERNATIONAL COPYRIGHT SECURED

F

G

H

I

TPT. III

4th TRUMPET

ALONE

ARR CURNOW

$\text{♩} = 120$

f

A RUBATO (slow)

B $\text{♩} = 120$

C **ff**

f

2

f

mf **3**

D **mf** **3**

E TEMPO

F

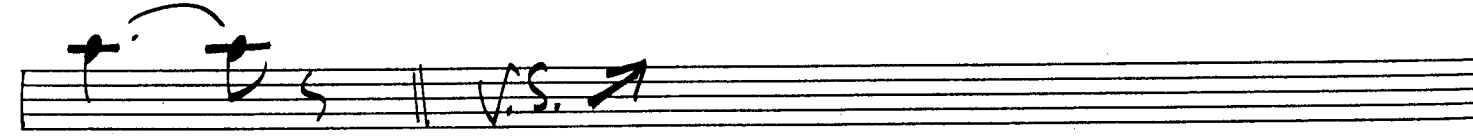
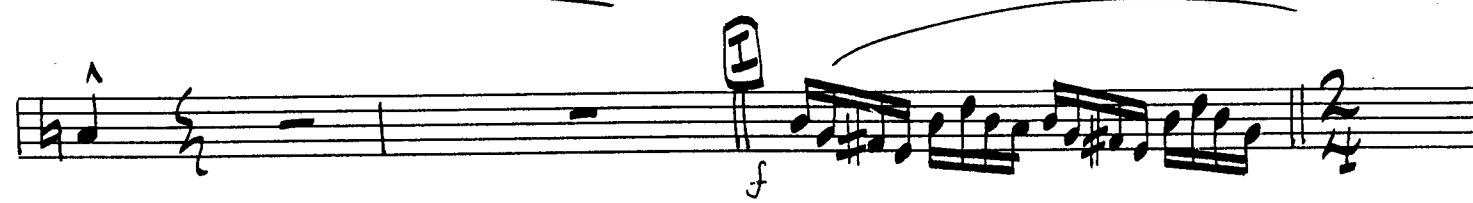
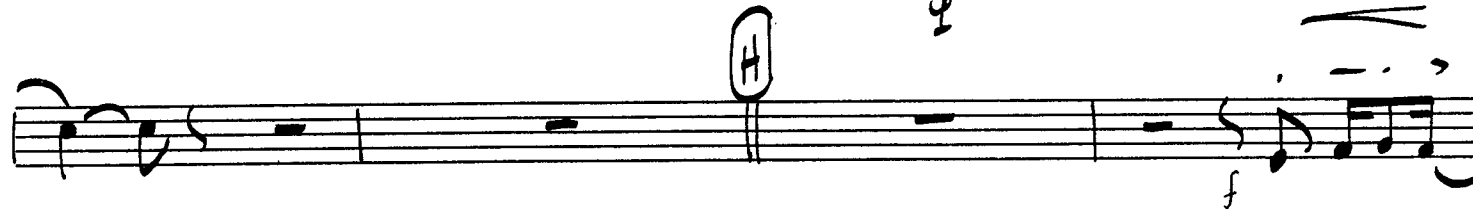
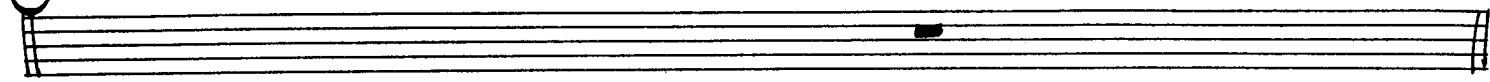

J DOUBLE X (JAZZ)

K $\frac{1}{2}x$

M *mp* *RT.* *TEMPO*

5th TRUMPET

ALONE

ARR CURNOW

$\text{♩} = 120$

Handwritten annotations and markings on the score include:

- A RUBATO** (circled)
- B TEMPO** (circled)
- C** (circled)
- D** (circled)
- Dynamic markings: *sfz*, *f*, *ff*
- Tempo marking: $\text{♩} = 120$
- Key signature: $\text{F}\#$
- Rehearsal mark: **2**
- Handwritten slurs and accents throughout the piece.

SOLE SELLING AGENT

V.S. →

J DOUBLE X (JAZZ)

K 1/2 X (ROCK) fff

RIT.....

M TEMPO

**SOLO
TROMBONE**

ARR CURNOW

ALONE

♩ = 120

RIT.

CREATIVE
MUSIC PUBLICATIONS

SOLE SELLING AGENT

J DOUBLEX (JAZZ)

K 1/2X (ROCK)

(SOLO)

1st TROMBONE

ALONE

ARR CURNOW

♩ = 120

WORLD MUSIC PUBLICATIONS

SOLE SELLING AGENT

© 1972 Hip Pickles Music

E TEMPO

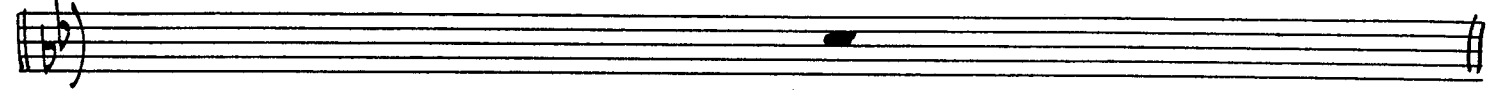
4

F

5

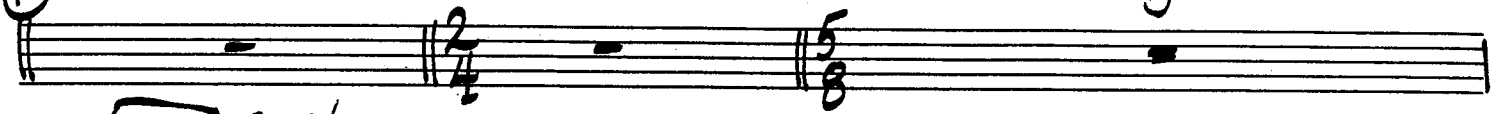

(BREAK) ROAR!

Gm7

G

Cm7

Bb Mai7

Cm7

Bb Mai7

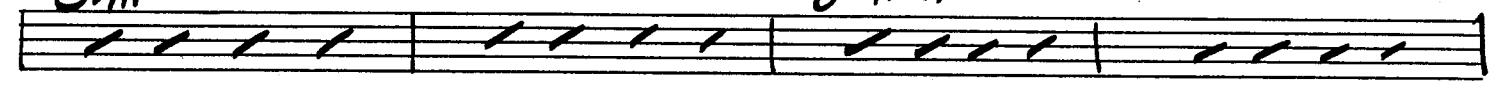

Ab Mai7

Gm9

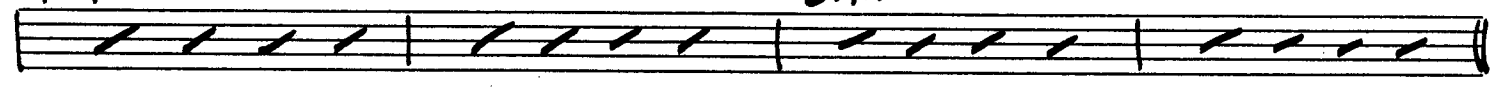

H

Cm7

Ab11

Fm9

Db Mai9

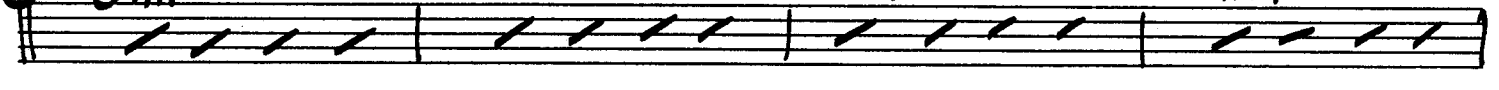

Bb7

Cm7

Dm

Gm7

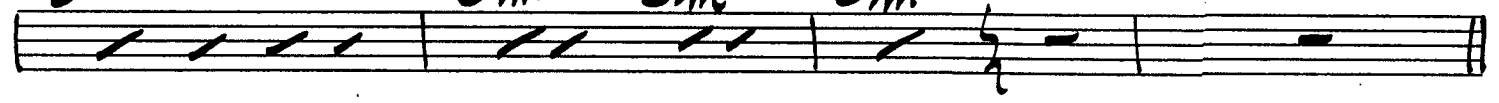

I

2

5

4

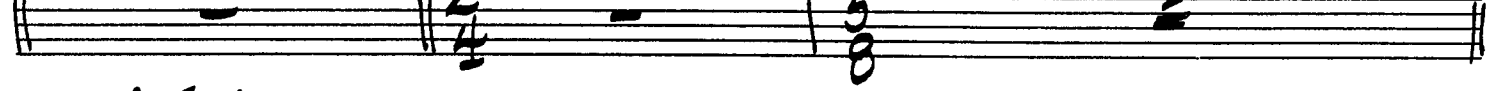

J DOUBLE X

12

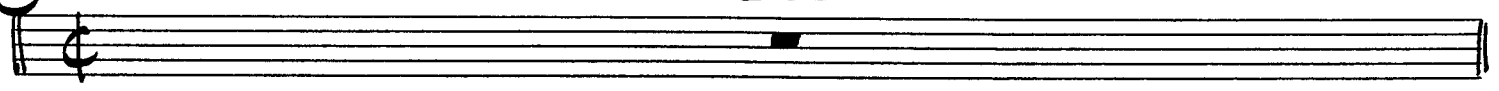

V.S. →

K $\frac{1}{2}x$ *ff*

C

M *TEMPO* *RIT.* $\frac{1}{2}$ *ff*

8VA *SOLO 8VA* *CADENZA 8VA* *Gm*

2nd TROMBONE

ALONE

ARR CURNOW

$\text{♩} = 120$

TBN II

(J) DOUBLE X (JAZZ)

(K) 1/2x

(M) TEMPO

3rd TROMBONE

ALONE

ARR CURNOW

$\text{♩} = 120$

Creative
WORLD MUSIC PUBLICATIONS

SOLE SELLING AGENT

© 1972 Hip Pickles Music

TUBA

ALONE

ARR CURNOW

$\text{♩} = 120$

(A) RUBATO
(B) TEMPO
(C) TROMBONE
(D)

SOLO
(TO TROMBONE)
TROMBONE

ff
mf
ff
ff

E TEMPO

120

(SXS.)

(BASS SOLO)

(TRB)

F (TRTS.)

SOLD BREAK

Gm?

G

Cm?

BbMaj?

BACK GROUND FIG. BEHIND SOLO

Cm?

BbMaj?

V.S. ↗

PIANO CONDUCTOR

ALONE

ARR CURNOW

$\text{♩} = 120$

f ALL DIFFERENT ENTRANCES
ff
RIT.
BASS
p

(TUBA)
(A) RUBATO
BRASS
(SOLO)
Cm⁷
B^b Mai⁷
Cm⁷

(B) ROCK
 $\text{♩} = 120$
p.
(BASS SOLO)
RIT.
Ad

(TRB)
(TRP.)

E **TEMPO**

H

H

J (DOUBLE X JAZZ)

M (TEMPO)

FENDER
BASS

ALONE

ARR CURNOW

$\text{♩} = 120$

A RUBATO *Soco* \sharp

B TEMPO ($\text{♩} = 120$) *Soco* *f* trio

C *Ab Mai?*

D *Gm?* *D*

E Solo

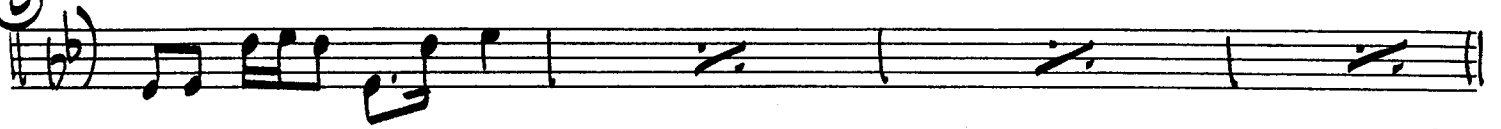

F

G

Cm7

Bb Mai7

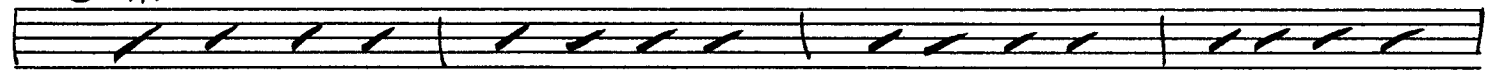

Ab Mai7

Gm7

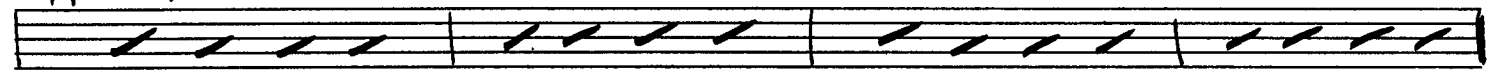

H

Bb Bb7

Solo

I

BASS

(J) DOUBLE X JAZZ

DRUMS

ALONE

ARR CURNOW

$\text{♩} = 120$

(RIM SHOTS)

(A) RUBATO

(B) TEMPO $\text{♩} = 120$ 2

(C) Rock!

(D)

Rit

SOLE SELLING AGENT

(E) TEMPO

CHINESE CYM.

(G) ROCK

DOUBLE X JAZZ

SWING

BACK TO ROCK FEEL →

CHOKE

TEMPO

RIT....
